

Flute

SWOBDA HS Scales

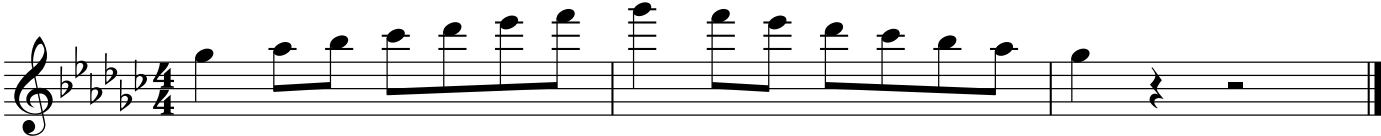

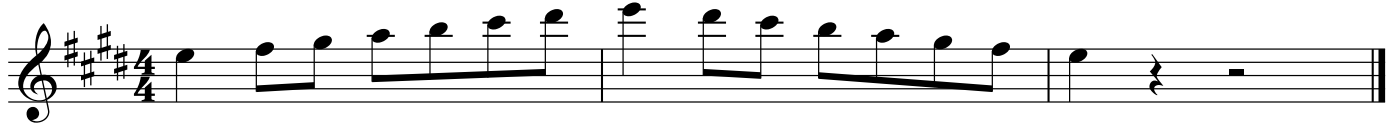

Oboe

SWOBDA HS Scales



Clarinet in B \flat

SWOBDA HS Scales



Bass Clarinet

SWOBDA HS Scales



Bass Clarinet



Alto Saxophone

SWOBDA HS Scales



Alto Saxophone

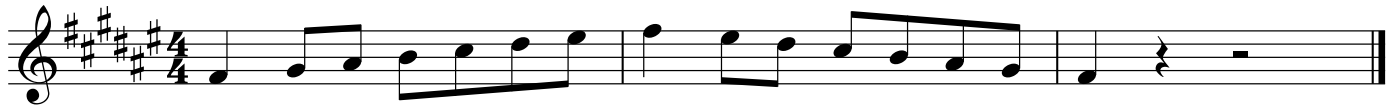

Tenor Saxophone

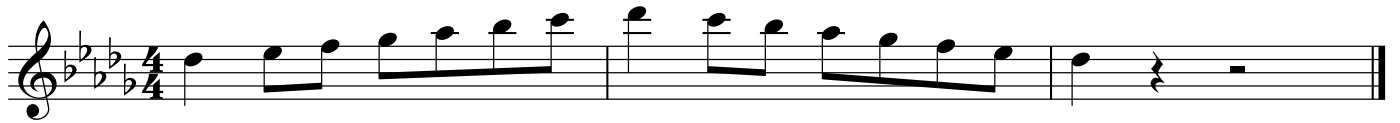

Baritone Saxophone

SWOBDA HS Scales



Baritone Saxophone

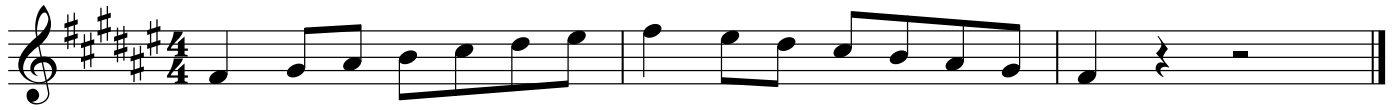

Trumpet in B \flat

SWOBDA HS Scales



Trumpet in B \flat 

Horn in F

SWOBDA HS Scales



Horn in F

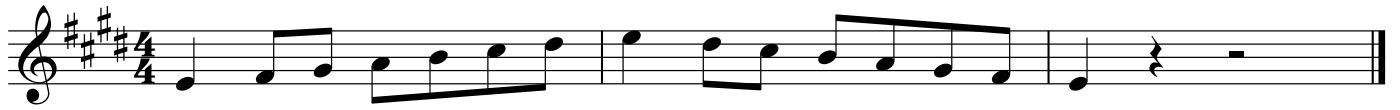

Trombone

SWOBDA HS Scales



Trombone

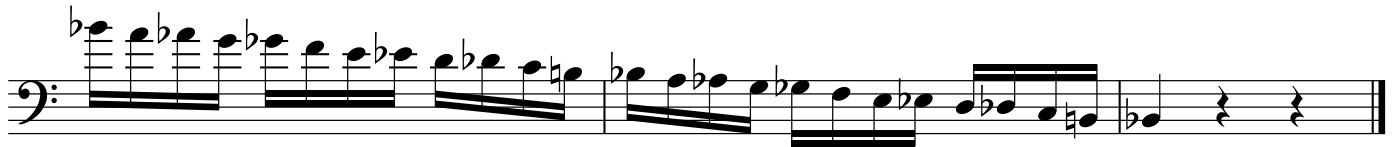

Baritone TC

SWOBDA HS Scales

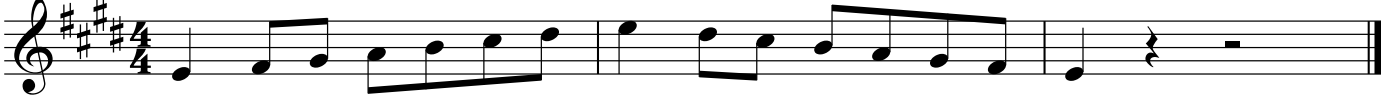

Euphonium

SWOBDA HS Scales

Staff 1: Bass clef, key signature of three flats (B-flat, E-flat, A-flat), 4/4 time signature. Scale: B-flat, C, D, E-flat, F, G, A-flat, B-flat, C, D, E-flat, F, G, A-flat, B-flat.

Staff 2: Bass clef, key signature of two flats (B-flat, E-flat), 4/4 time signature. Scale: B-flat, C, D, E-flat, F, G, A, B-flat, C, D, E-flat, F, G, A, B-flat.

Staff 3: Bass clef, key signature of one flat (B-flat), 4/4 time signature. Scale: B-flat, C, D, E, F, G, A, B-flat, C, D, E, F, G, A, B-flat.

Staff 4: Bass clef, key signature of no sharps or flats (C major), 4/4 time signature. Scale: C, D, E, F, G, A, B, C, D, E, F, G, A, B, C.

Staff 5: Bass clef, key signature of one sharp (F major), 4/4 time signature. Scale: C, D, E, F, G, A, B, C, D, E, F, G, A, B, C.

Staff 6: Bass clef, key signature of two sharps (D major), 4/4 time signature. Scale: C, D, E, F, G, A, B, C, D, E, F, G, A, B, C.

Staff 7: Bass clef, key signature of three sharps (A major), 4/4 time signature. Scale: C, D, E, F, G, A, B, C, D, E, F, G, A, B, C.

Staff 8: Bass clef, key signature of one sharp (F major), 4/4 time signature. Scale: C, D, E, F, G, A, B, C, D, E, F, G, A, B, C.

Staff 9: Bass clef, key signature of two sharps (D major), 4/4 time signature. Scale: C, D, E, F, G, A, B, C, D, E, F, G, A, B, C.

Euphonium



Tuba

SWOBDA HS Scales

Staff 1: Bass clef, key signature of three flats (B-flat, E-flat, A-flat), 4/4 time signature. Scale: B-flat, B, C, C, D, D, E, E, F, F, G, G, A, A, B-flat.

Staff 2: Bass clef, key signature of two flats (B-flat, E-flat), 4/4 time signature. Scale: B-flat, B, C, C, D, D, E, E, F, F, G, G, A, A, B-flat.

Staff 3: Bass clef, key signature of one flat (B-flat), 4/4 time signature. Scale: B-flat, B, C, C, D, D, E, E, F, F, G, G, A, A, B-flat.

Staff 4: Bass clef, key signature of no sharps or flats, 4/4 time signature. Scale: C, C, D, D, E, E, F, F, G, G, A, A, B, B, C.

Staff 5: Bass clef, key signature of one sharp (F-sharp), 4/4 time signature. Scale: C, C, D, D, E, E, F, F, G, G, A, A, B, B, C.

Staff 6: Bass clef, key signature of two sharps (F-sharp, C-sharp), 4/4 time signature. Scale: C, C, D, D, E, E, F, F, G, G, A, A, B, B, C.

Staff 7: Bass clef, key signature of three sharps (F-sharp, C-sharp, G-sharp), 4/4 time signature. Scale: C, C, D, D, E, E, F, F, G, G, A, A, B, B, C.

Staff 8: Bass clef, key signature of two sharps (F-sharp, C-sharp), 4/4 time signature. Scale: C, C, D, D, E, E, F, F, G, G, A, A, B, B, C.

Staff 9: Bass clef, key signature of one sharp (F-sharp), 4/4 time signature. Scale: C, C, D, D, E, E, F, F, G, G, A, A, B, B, C.

